

After you register you will be sent to our main screen please login by selecting our login button.

myproactivesoftware.com/LabelConnector/

Zoho CRM license portal Home Home Contacts Contacts Contacts Accuware The Barcode Guy -... Inbox (653) - sales... Google Sheets QBO Admin BarTender portal Zebra printers Chat/Sales IQ ScanSource All Bookmarks

LC LABEL CONNECTOR

Manage Datapartner Buy Now Login

Print Labels
Label Designer
General Settings
Help Video Tutorials
Get support here

Filter Item Type:
 Inventory Type | Non Inventory Type | Service Type | Bundle Type |

Report Order Qty:
1

Select Order Type:
 Invoice | Products and services | Sales Receipt | Estimate | Purchase Order

Invoice No:
Enter Invoice No. Here

When you select the login button you will be directed to the login page below. (it is recommended to bookmark this page for future use)

Please login using the credentials that you registered with.

<https://myproactivesoftware.com/LabelConnector/Home/Login>

← → ↻ myproactivesoftware.com/LabelConnector/Home/Login

Zoho CRM license portal Home Home Contacts Contacts Contacts Accuware The Barcode Guy ... Inbox (653) - sales... Google Sheets QBO Admin BarTender portal Zebra printers Chat/Sales IQ ScanSource

LC LABEL CONNECTOR

LogIn

Login here using your EmailID and Password

[Forgot Password?](#)

Not yet a Member? [Register Now](#)

For Support : (630) 858-8410

To get started click Sync Items

Select Order Type:

Items |

Select Label:

Demo 1

Set as default Template

Item Name:

Enter Item Name Here

Get Data

Sync Items

Get All Items

Row Count

100

Exact Match

Connected DataPartner :  **ZOHO Books**

Organization Name : **accuware**

Change connected Organization

Print Labels

Label Designer

Help Video Tutorials

Get support here

Manage Users

Now click on get all items, this should display your list of Products (Items)

Select Order Type:

Items |

Select Label:

Demo 1

Set as default Template

Connected DataPartner : 

Item Name:

Enter Item Name Here

Get Data

Sync Items

Get All Items

Row Count

100

Organization Name : accuware

Change connected Organization

Exact Match

Item Details

Print 1 Each

Print Quantity

Preview

Item Name	Description	Unit	SKU	Sales Price	Quantity	<input checked="" type="checkbox"/> Select All
Comb	comb			1	<input type="text" value="1"/>	<input checked="" type="checkbox"/>
firstitem	this is a item	50		4	<input type="text" value="1"/>	<input checked="" type="checkbox"/>
golfballs	balls to hit at golf			6	<input type="text" value="1"/>	<input checked="" type="checkbox"/>
Hairbrush	a brush	pcs		1	<input type="text" value="1"/>	<input checked="" type="checkbox"/>
Hamburger	sandwich			10	<input type="text" value="1"/>	<input checked="" type="checkbox"/>
Hot dog	hot dog			1	<input type="text" value="1"/>	<input checked="" type="checkbox"/>
vacuum	this is a vacuum	50		50	<input type="text" value="1"/>	<input checked="" type="checkbox"/>

Print 1 Each

Print Quantity

Preview

- Print Labels
- Label Designer
- Help Video Tutorials
- Get support here
- Manage Users

To make and save a label click on label designer

Print Labels

Label Designer

Help Video Tutorials

Get support here

Manage Users

Select Order Type:

Items |

Select Label:

Demo 1

Set as default Template

Connected DataPartner :  Zoho Books

Organization Name : accuware

Change connected Organization

Item Name:

Enter Item Name Here

Get Data

Sync Items

Get All Items

Row Count

100

Exact Match

Item Details

Print 1 Each

Print Quantity

Preview

Item Name	Description	Unit	SKU	Sales Price	Quantity	<input checked="" type="checkbox"/> Select All
Comb	comb			1	<input type="text" value="1"/>	<input checked="" type="checkbox"/>
firstitem	this is a item	50		4	<input type="text" value="1"/>	<input checked="" type="checkbox"/>
golfballs	balls to hit at golf			6	<input type="text" value="1"/>	<input checked="" type="checkbox"/>
Hairbrush	a brush	pcs		1	<input type="text" value="1"/>	<input checked="" type="checkbox"/>
Hamburger	sandwich			10	<input type="text" value="1"/>	<input checked="" type="checkbox"/>
Hot dog	hot dog			1	<input type="text" value="1"/>	<input checked="" type="checkbox"/>
vacuum	this is a vacuum	50		50	<input type="text" value="1"/>	<input checked="" type="checkbox"/>

Print 1 Each

Print Quantity

Preview

Drag in the data sources you want and size your label

Note : for a complete tutorial on how to design a Label go to the video below:

<https://youtu.be/WqPUqvahTLA?si=qmtuXSY89iFlvHi1>



Welcome Steve! | Support Contact: +(630) 858-8410

Manage Datapartner

Buy Now

Logout

- Home
- Help Video Tutorials
- Choose a file to upload...
- Download Template
- Import from Library
- Close
- Delete
- Open
- New
- Print Labels

Label Designer

Switch to Report Design

Name: Label16

4.00 in. x 3.00 in.



DESIGN PREVIEW



[CurrentDate]

[Description]

[SalesPrice]

[SKU]

[01]

[purchaseaccountname]

[Unit]

FIELD LIST

Enter text to search...

DataSourceList

CurrentDate

Description

ItemName

purchaseaccountname

SalesPrice

SKU

Unit



Now save it and name it

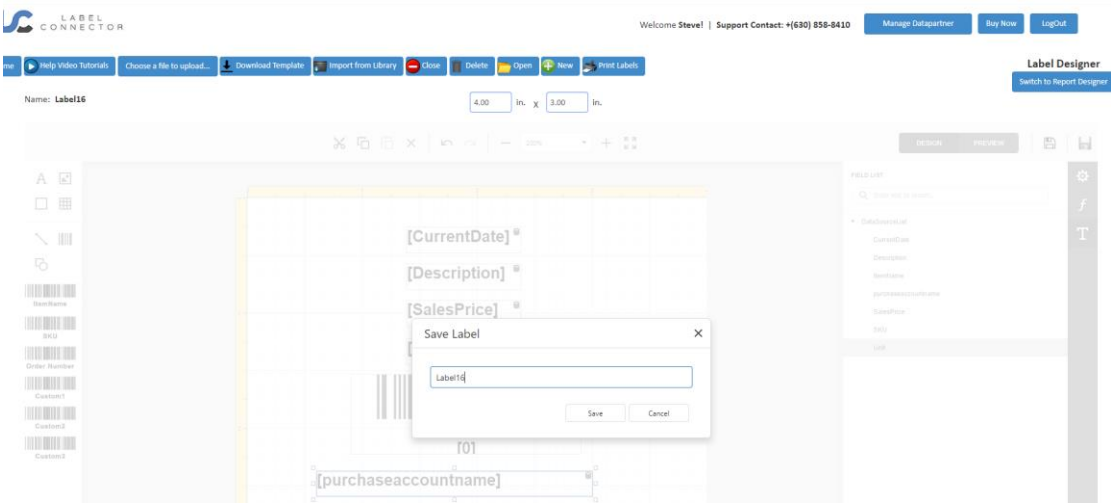
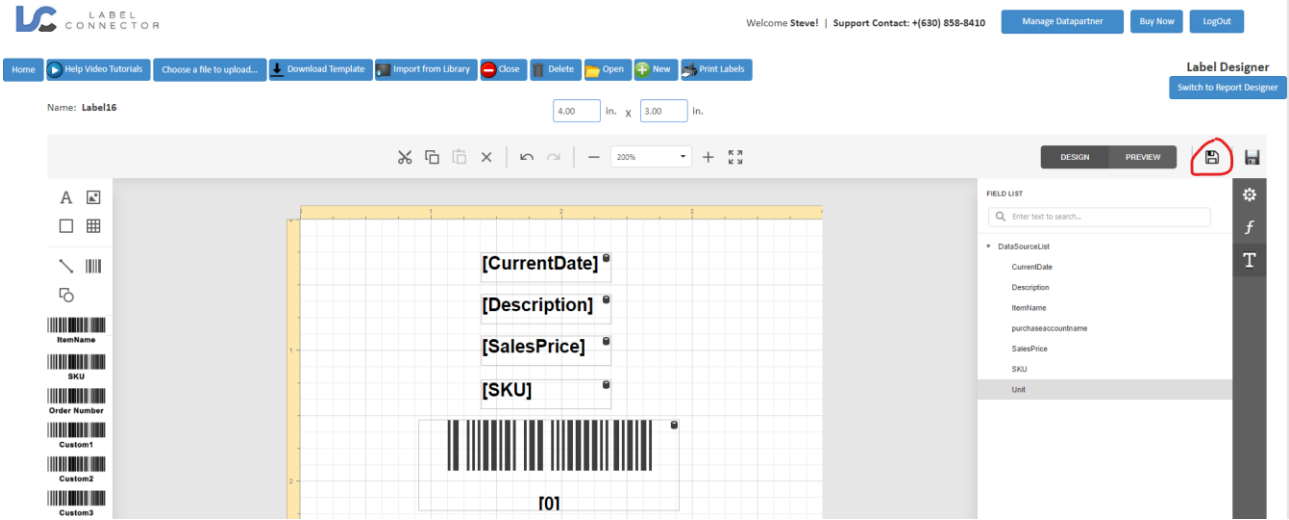

Go back to Home to print label

Home | Help Video Tutorials | Choose a file to upload... | Download Template | Import from Library | Close | Delete | Open | New | Print Labels

Name: Xero Barcode Label for demo

in. x in.

Editing interface for a label template. The main workspace shows a grid with a barcode at the top, followed by the text "[01]", "[ItemName]", "[Description]", and "[QtyOnLabel]". A left sidebar contains various tool icons and a list of barcode types: ItemName, SKU, Order Number, Custom1, Custom2, and Custom3. A top toolbar includes icons for cut, copy, paste, delete, undo, redo, zoom (set to 200%), and full screen.

Print Labels

Label Designer

Help Video Tutorials

Get support here

Manage Users

Select Order Type:

Items |

Select Label:

Demo 1

Set as default Template

Connected DataPartner :  **Books**

Organization Name : **accuware**

Change connected Organization

Item Name:

Enter Item Name Here

Get Data

Sync Items

Get All Items

Row Count 100

Exact Match

Item Details

Print 1 Each

Print Quantity

Preview

Item Name	Description	Unit	SKU	Sales Price	Quantity	<input checked="" type="checkbox"/> Select All
Comb	comb			1	<input type="text" value="1"/>	<input checked="" type="checkbox"/>
firstitem	this is a item	50		4	<input type="text" value="1"/>	<input checked="" type="checkbox"/>
golfballs	balls to hit at golf			6	<input type="text" value="1"/>	<input checked="" type="checkbox"/>
Hairbrush	a brush	pcs		1	<input type="text" value="1"/>	<input checked="" type="checkbox"/>
Hamburger	sandwich			10	<input type="text" value="1"/>	<input checked="" type="checkbox"/>
Hot dog	hot dog			1	<input type="text" value="1"/>	<input checked="" type="checkbox"/>
vacuum	this is a vacuum	50		50	<input type="text" value="1"/>	<input checked="" type="checkbox"/>

Print 1 Each

Print Quantity

Preview

Click the drop down shown as "Select label" and select your label design that you wish to print.

Print Labels

Label Designer

Help Video Tutorials

Get support here

Manage Users

Select Order Type:

Items |

Select Label:

Demo 1

Set as default Template

Connected DataPartner : Zoho Books

Organization Name : accuware

Change connected Organization

Item Name:

Enter Item Name Here

Get Data

Sync Items

Get All Items

Row Count

100

Exact Match

Item Details

Print 1 Each

Print Quantity

Preview

Item Name	Description	Unit	SKU	Sales Price	Quantity	Select All
Comb	comb			1	<input type="text" value="1"/>	<input checked="" type="checkbox"/>
firstitem	this is a item	50		4	<input type="text" value="1"/>	<input checked="" type="checkbox"/>
golfballs	balls to hit at golf			6	<input type="text" value="1"/>	<input checked="" type="checkbox"/>
Hairbrush	a brush	pcs		1	<input type="text" value="1"/>	<input checked="" type="checkbox"/>
Hamburger	sandwich			10	<input type="text" value="1"/>	<input checked="" type="checkbox"/>
Hot dog	hot dog			1	<input type="text" value="1"/>	<input checked="" type="checkbox"/>
vacuum	this is a vacuum	50		50	<input type="text" value="1"/>	<input checked="" type="checkbox"/>

Print 1 Each

Print Quantity

Preview

Select the Product (s) that you wish to print a label for and click print 1 each

Print Labels

Label Designer

Help Video Tutorials

Get support here

Manage Users

Select Order Type:

Items |

Select Label:

Demo 1

Set as default Template

Connected DataPartner :  Books

Organization Name : accuware

Change connected Organization

Item Name:

Enter Item Name Here

Get Data

Sync Items

Get All Items

Row Count 100

Exact Match

Item Details

Print 1 Each

Print Quantity

Preview

Item Name	Description	Unit	SKU	Sales Price	Quantity	<input checked="" type="checkbox"/> Select All
Comb	comb			1	<input type="text" value="1"/>	<input checked="" type="checkbox"/>
firstitem	this is a item	50		4	<input type="text" value="1"/>	<input checked="" type="checkbox"/>
golfballs	balls to hit at golf			6	<input type="text" value="1"/>	<input checked="" type="checkbox"/>
Hairbrush	a brush	pcs		1	<input type="text" value="1"/>	<input checked="" type="checkbox"/>
Hamburger	sandwich			10	<input type="text" value="1"/>	<input checked="" type="checkbox"/>
Hot dog	hot dog			1	<input type="text" value="1"/>	<input checked="" type="checkbox"/>
vacuum	this is a vacuum	50		50	<input type="text" value="1"/>	<input checked="" type="checkbox"/>

Print 1 Each

Print Quantity

Preview

Then make sure you are printing to the proper printer and click print. For best results print to a Label style printer. Note: make sure that your Thermal Label printer has the proper page size settings in the driver. For help on this see our video below:

<https://youtu.be/kBPSIPDvTDo?si=0mYapzbPUmfn0VhD>

The screenshot displays the Label Connector software interface. On the left is a blue sidebar with navigation options: 'Print Labels', 'Label Designer', 'Help Video Tutorials', 'Get support here', and 'Manage Users'. The main area shows a list of items with details for each. The 'Item Name' column lists: Comb, firstitem, golfballs, Hairbrush, Hamburger, Hot dog, and vacuum. The 'Item Detail' column shows the following information for each item:

- Comb**
comb
(800)-222-5578
4117B NE Minnehaha ST. Vancouver, WA 98661
- firstitem**
this is a item
(800)-222-5578
4117B NE Minnehaha ST. Vancouver, WA 98661
- golfballs**
balls to hit at golf
(800)-222-5578
4117B NE Minnehaha ST. Vancouver, WA 98661
- Hairbrush**

On the right side, there is a 'Print' settings panel with the following options:

- Print: 7 sheets of paper
- Destination: TSC DA220
- Pages: All
- Copies: 1
- Paper size: (empty dropdown)
- Pages per sheet: 1
- Scale: Fit to printable area
- Print using system dialog... (Ctrl+Shift+P) [checkbox]

At the bottom right, there is a preview area with 'Print Quantity' and 'Preview' buttons. The preview area shows a list of items with a blue bar at the top containing the text 't All'.